

Mapping Network Printers

Windows 7

Update Group Policy

Using keyboard shortcut keys:

Press  + R Open the Run dialog box

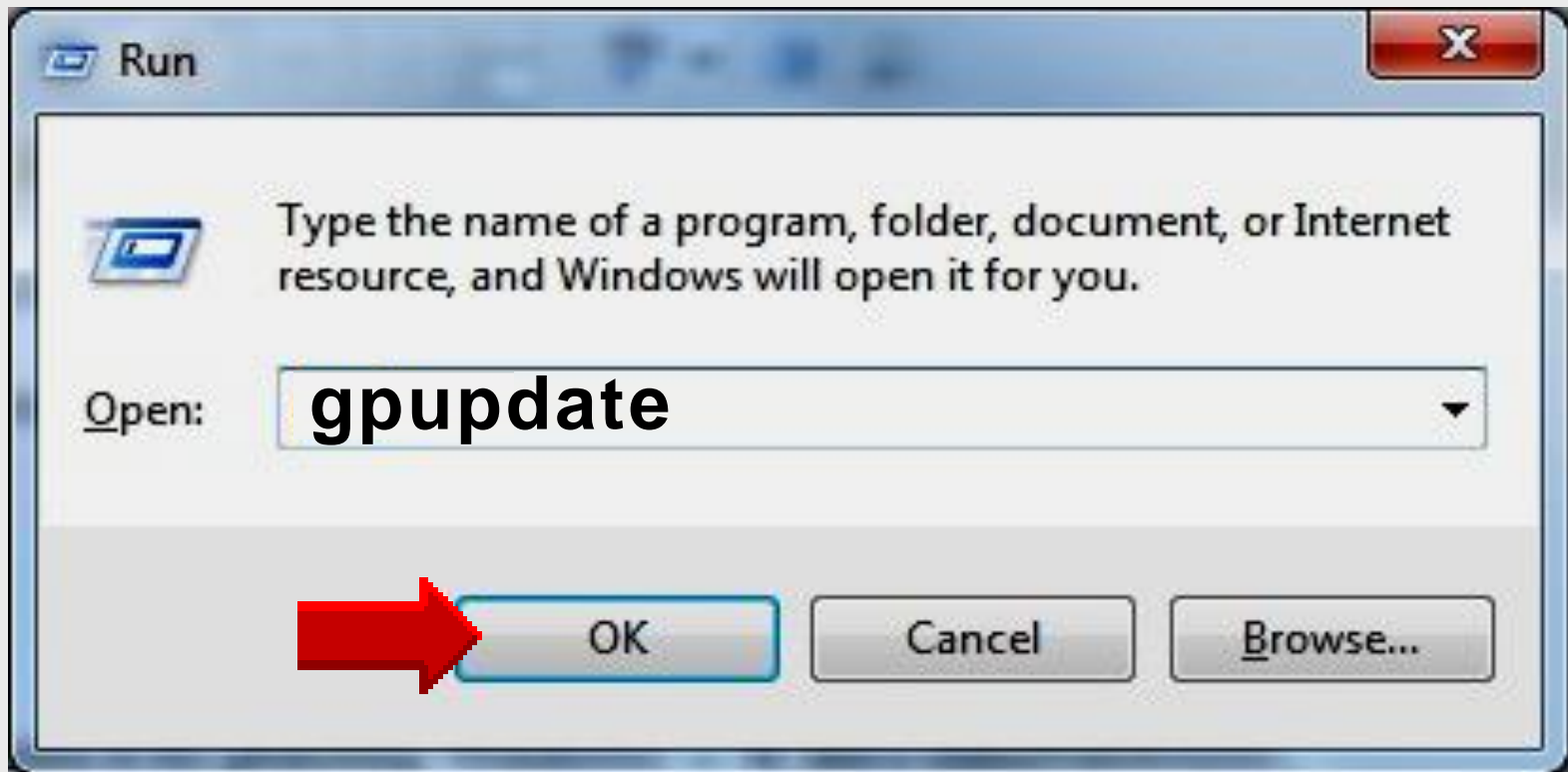

Restart after Policy Update

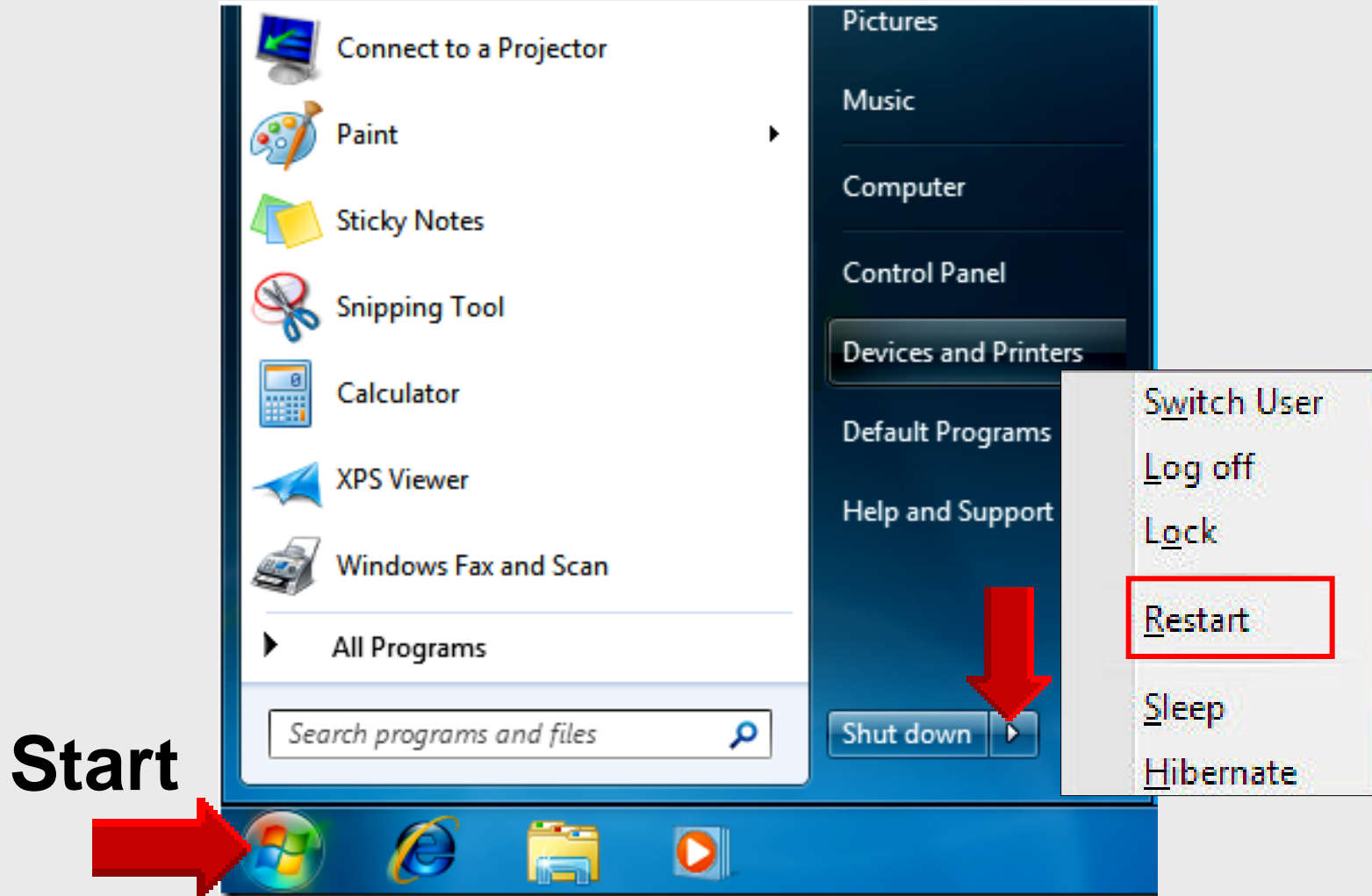

Mapping Network Printers

Windows 7

Online Handouts

<http://webclass.org>

Webclass
web-based tutorials

Google™ Custom Search Search

Education and training via the internet are growing rapidly. Accessibility from home or school makes Internet handouts a viable alternative to hardcopy handouts. The PDF format is accessible on both Windows and MAC platforms using [Adobe Reader](#), or the fast and simple open-source reader for Windows called [Sumatra](#).

Webclass.org provides:

- Workshop handouts available anytime, anywhere
- Web-based [Keyboarding](#) requiring no login
- Perpetual lesson plan [calendar](#)

After all, **Webclass.org** can be *anywhere you want it to be....*

Elementary Storytelling in iTunes

Mapping Network Printers

[View In iTunes](#)

Some digital stories include the entire class, while others use a smaller group of selected students. Video length is generally 2 to 10 minutes.

About Us
Atomic Learning
Desktop Setup
EasyTech
Elementary Storytelling
Audacity
Copyright Infringement
Creating a Digital Story
Digital Cameras
EPISD Photo Release
iPod – Getting Started
Podcast Projects
Sample Movie Maker files
Syncing video iPod
Using iTunes
Windows Movie Maker
MOV-WMV converter
MP4-AVI converter
WMV-MP4 converter
ePALS Student Email
Excel 2007
Keyboarding
Mapping Network Printers
Outlook Live
Student Quick Reference
Teacher Quick Reference
PowerPoint 2007
Project Share

Objectives

- **Print to a network printer**
 1. Obtain printer IP address
 2. Download print drivers
 3. Install print drivers
 4. Map laptop to network printer

1 – Find Printer

- **Locate network printer**
Make a list of desired network printers by room number
- **Obtain printer IP address**
Format of EPISD IP addresses
10.school number.xx.xxx
10.168.4.100
- **Obtain each printer model**
HP LaserJet 1320n
HP LaserJet 2430n

2 – Add Printer

Click **Start – Devices and Printers**

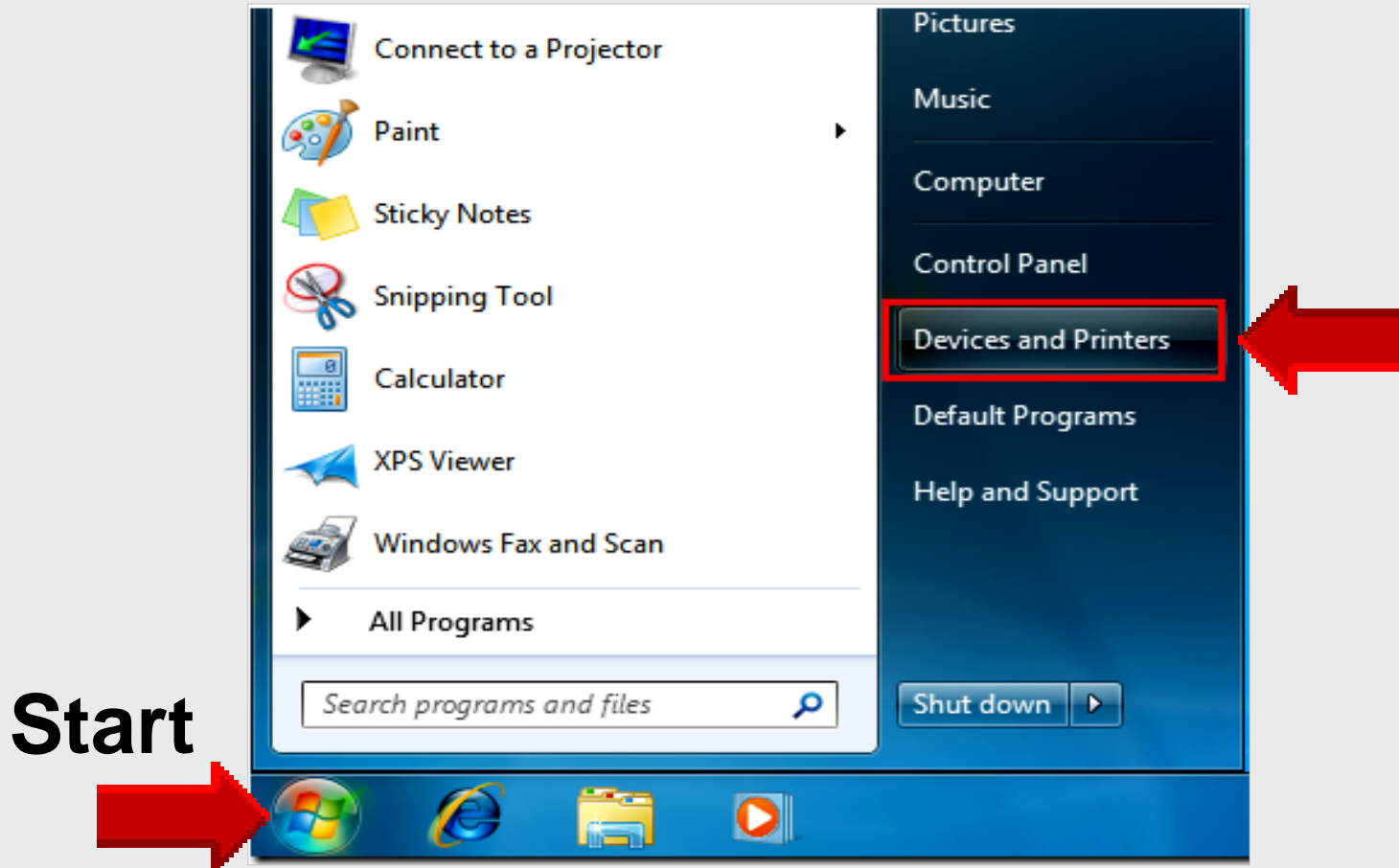

3 – Add Printer

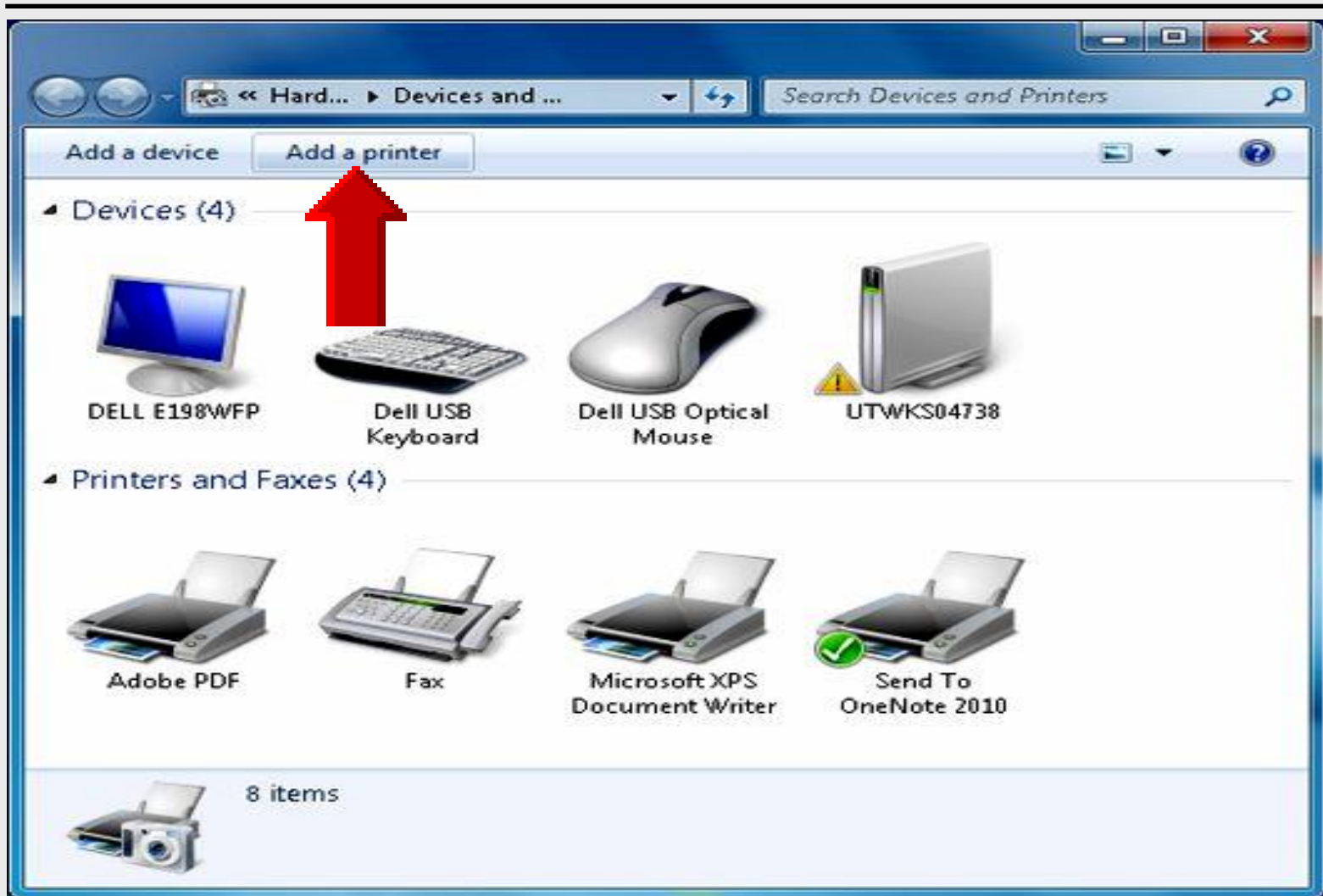

4 – Add Local Printer

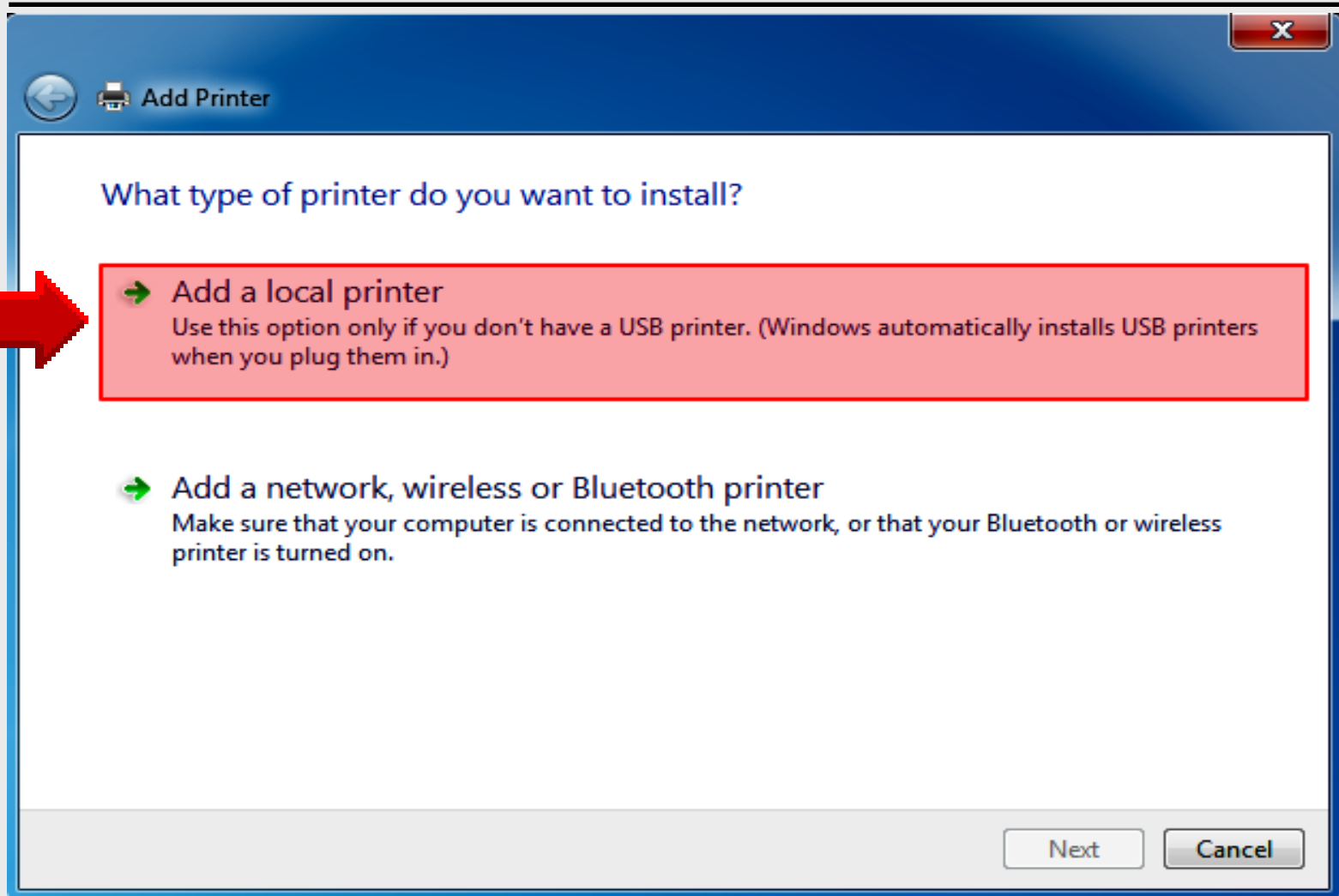

5 – Create New Port

Add Printer

Choose a printer port

A printer port is a type of connection that allows your computer to exchange information with a printer.

Use an existing port: LPT1: (Printer Port)

Create a new port:

Type of port: Standard TCP/IP Port

Next Cancel

Select **Standard TCP/IP Port**

6 – Type IP Address

Type a printer hostname or IP address

Device type: Autodetect

Hostname or IP address: 192.168.1.98

Port name: 192.168.1.98_1

Query the printer and automatically select the driver to use

IP address format 10.168.xx.xx

School #

Click **Query the printer**

Next Cancel

7 – Install Printer Driver

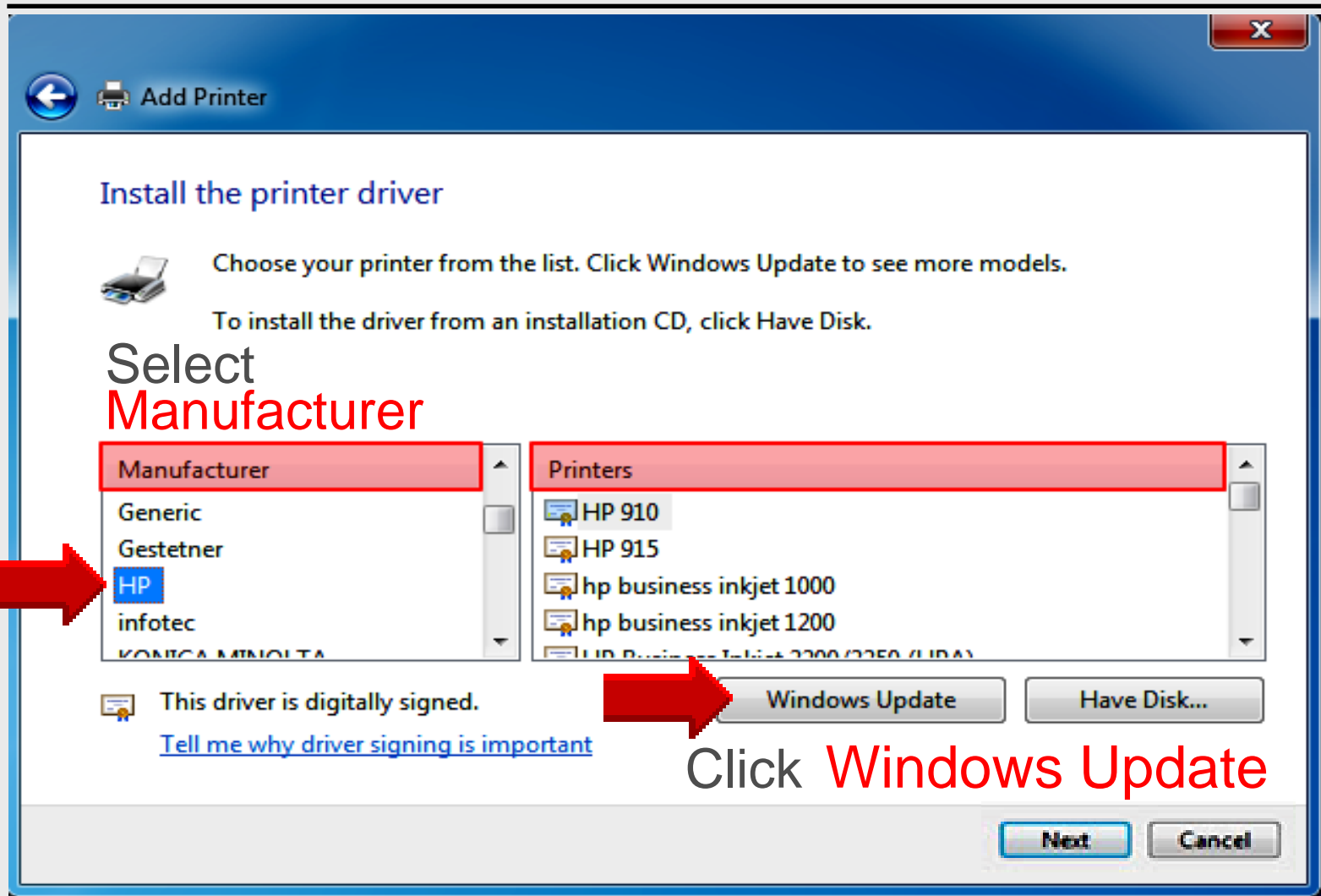

8 – Install Printer Driver

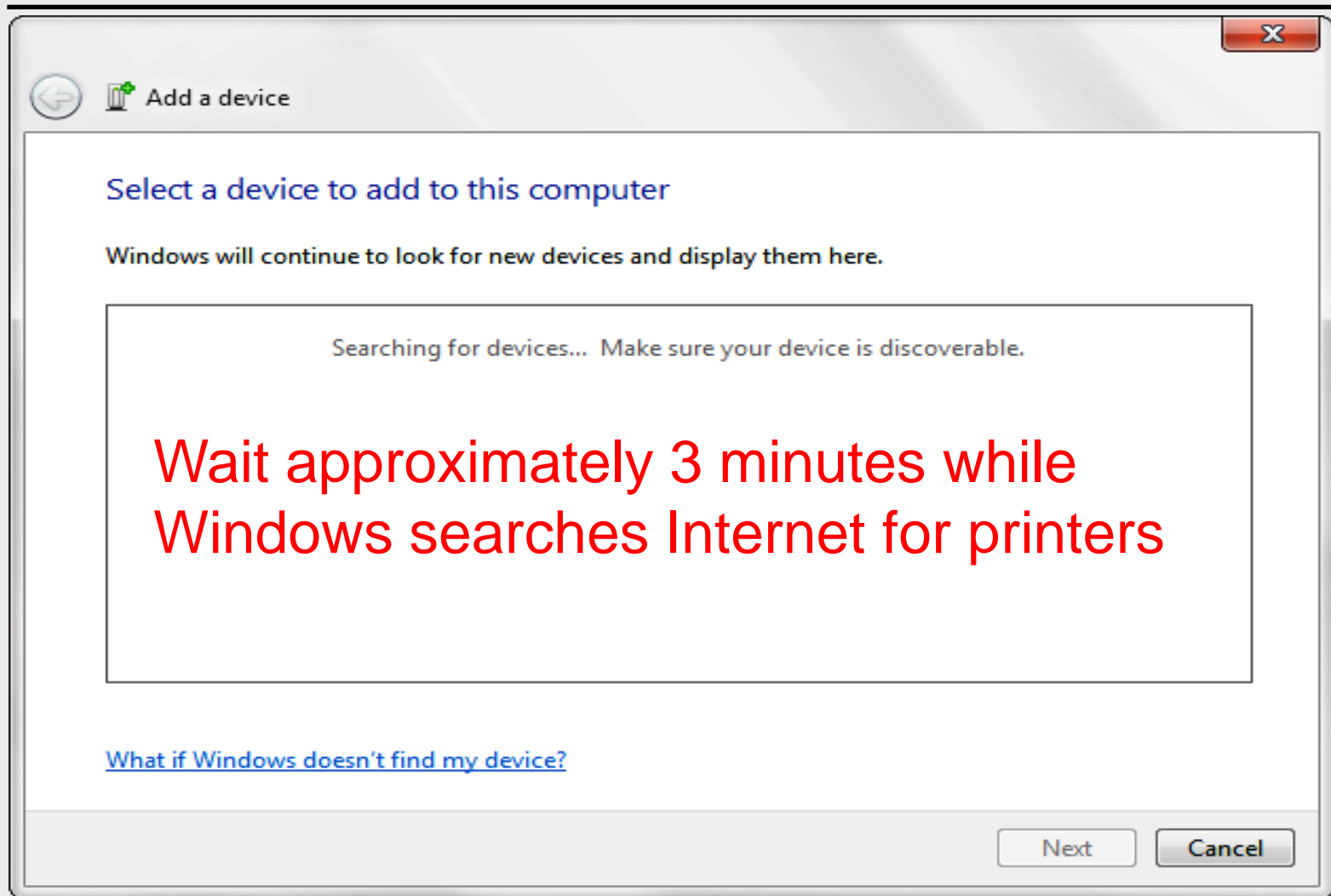

9 – Install Printer Driver

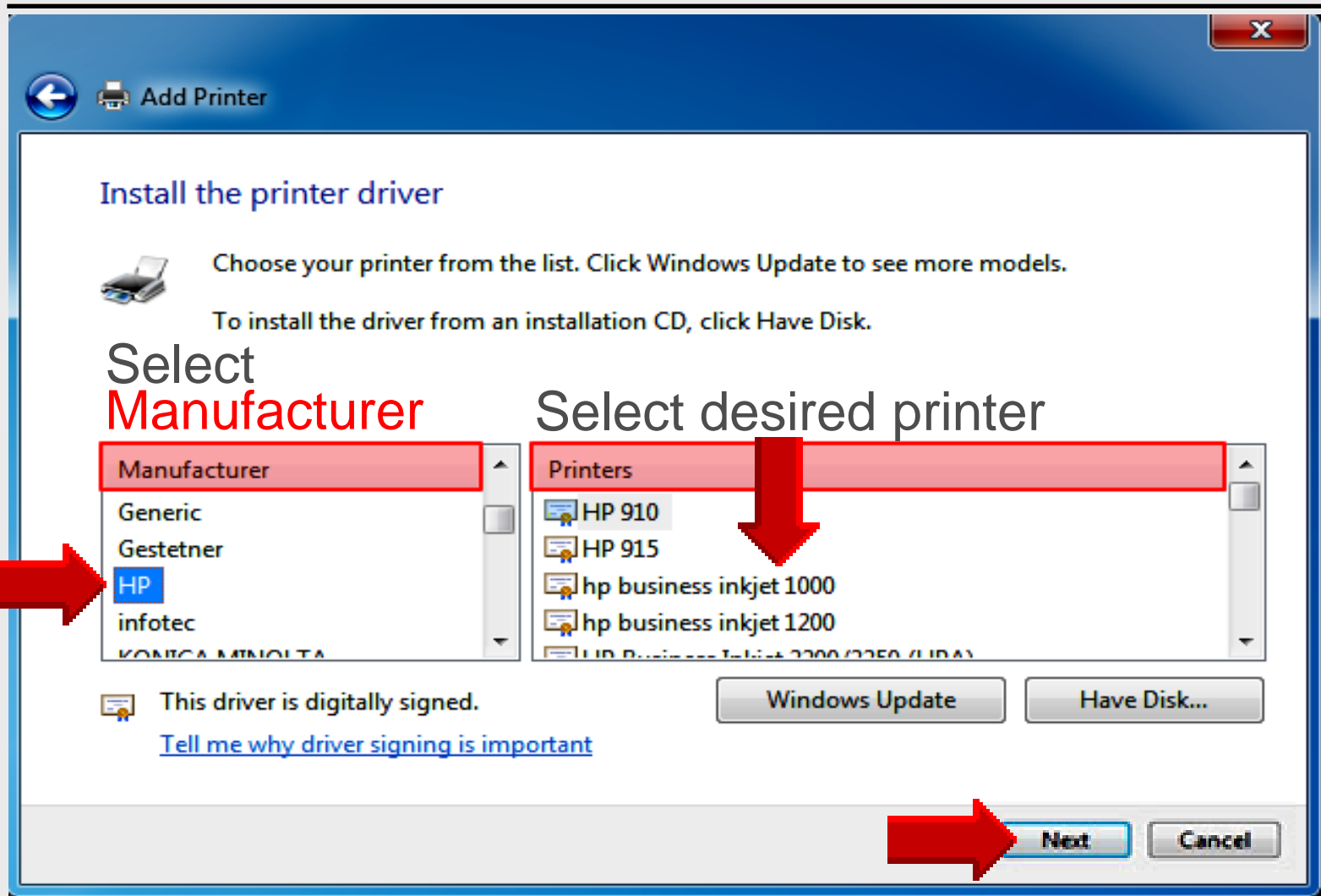

10 – Install Printer Driver

Add Printer

Install the printer driver

Choose your printer from the list. Click Windows Update to see more models.
To install the driver from an installation CD, click Have Disk.

Printers

- RICOH Aficio MP C3500 PCL 6
- RICOH Aficio MP C4500 PCL 6**

This driver is digitally signed.
[Tell me why driver signing is important](#)

Windows Update Have Disk...

Next Cancel

Select desired printer from list

11 – Do Not Share Printer

Add Printer

Printer Sharing

If you want to share this printer, you must provide a share name. You can use the suggested name or type a new one. The share name will be visible to other network users.

Do not share this printer

Share this printer so that others on your network can find and use it

Share name:

Location:

Comment:

Next **Cancel**

12 – Successfully Added

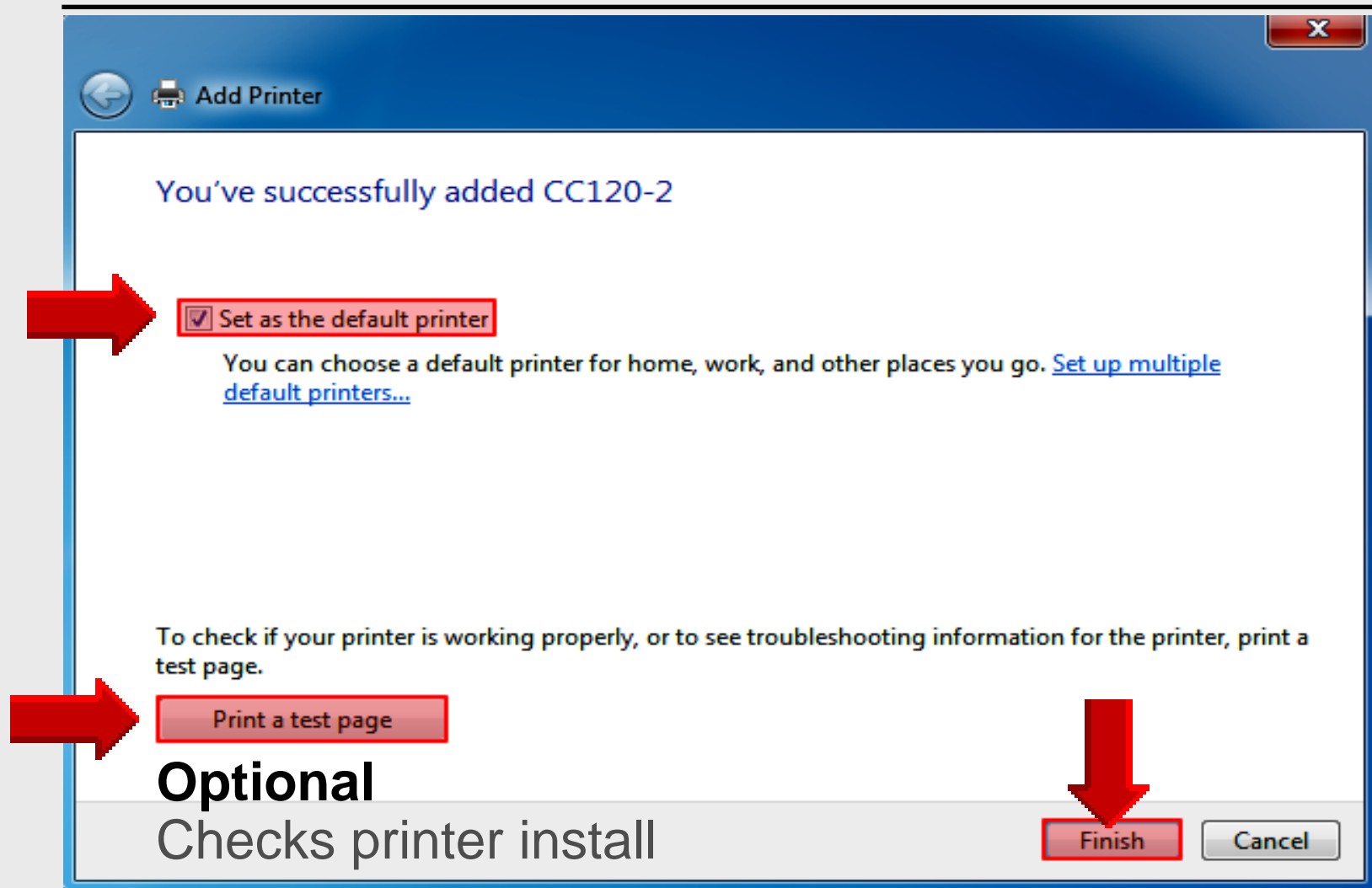

Set Default Printer

Click **Start – Devices and Printers**

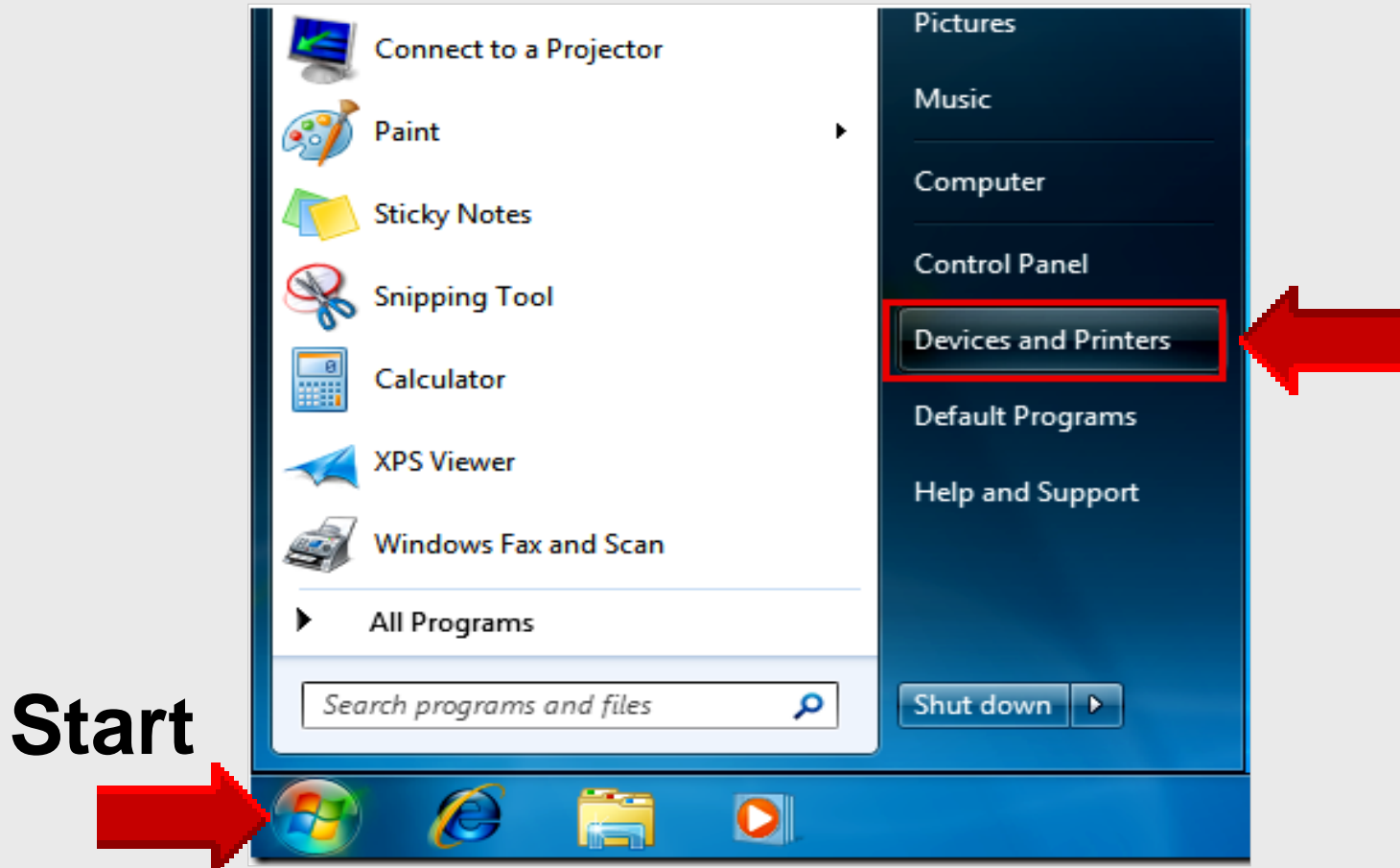

Set Default Printer

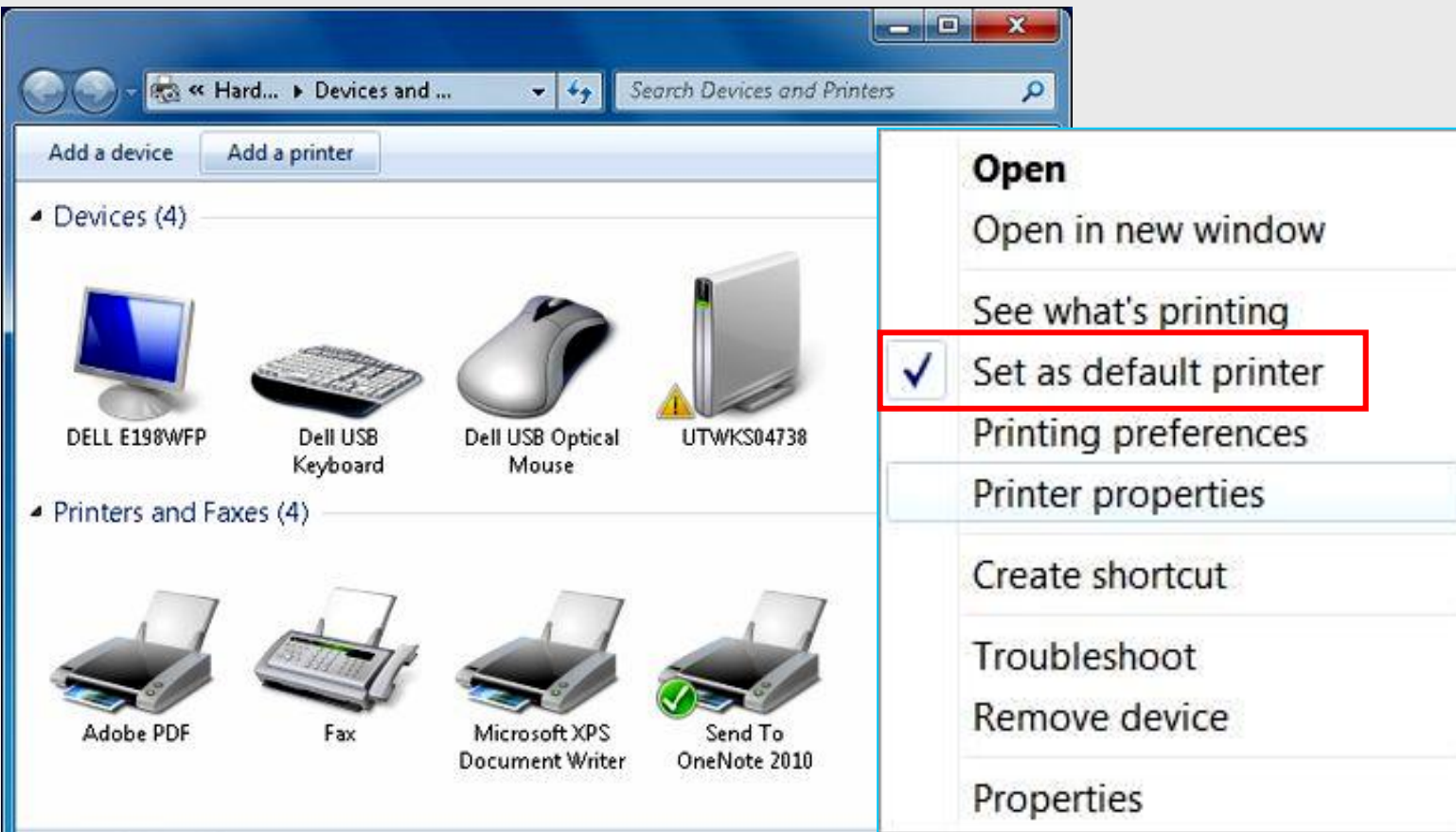

Right-click on desired printer

Shut Down

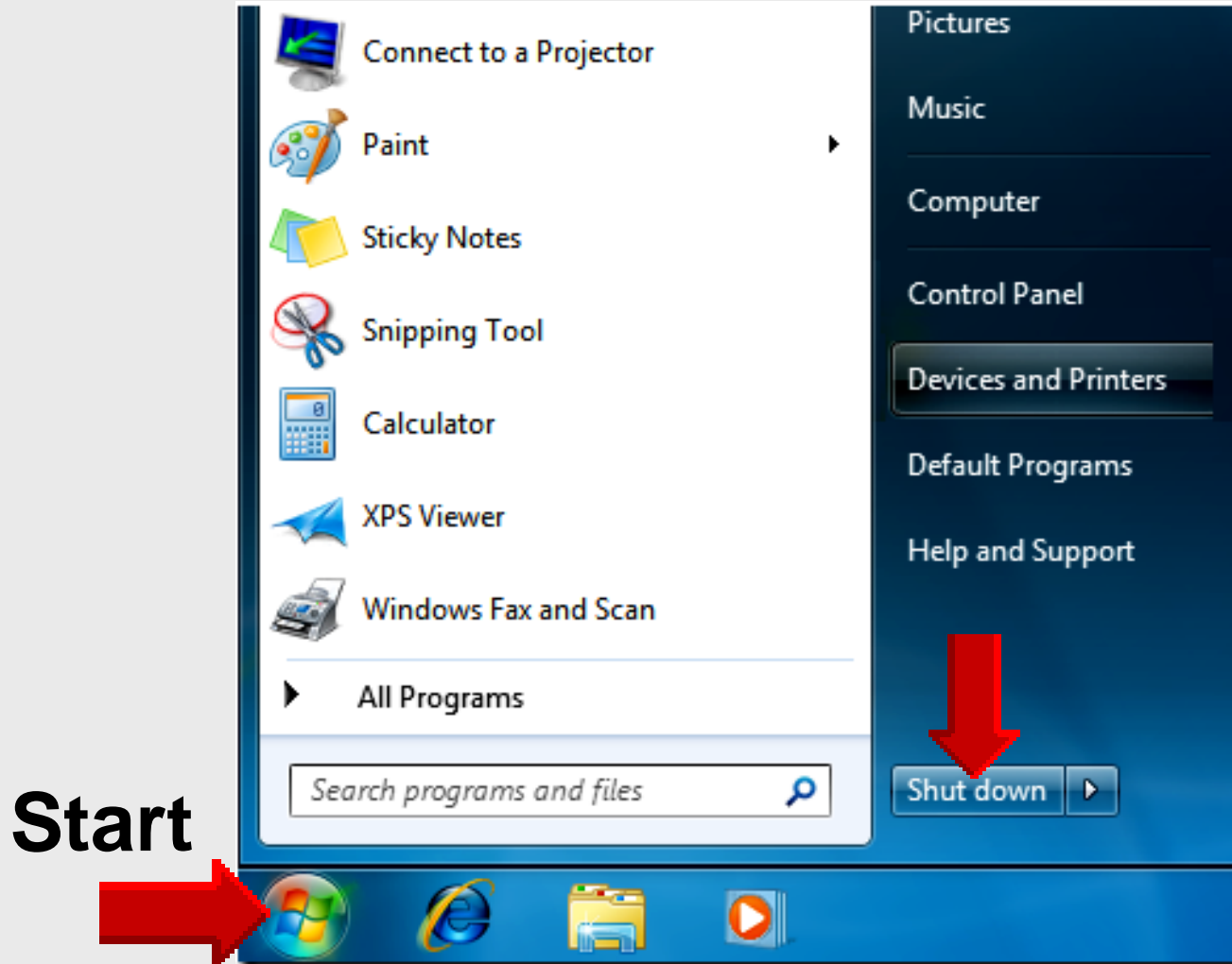

Windows 7 Tutorials

Atomic Learning

Login

Log In

[Help](#) | [FAQ](#) | [Settings](#)

Subscribe to Atomic Learning eNewsletters!

Text Size +

Our Solutions

Education Training

K-12 Education

Higher Education

Assistive Technology

Global Education

Moving Education *Forward.*

Education solutions to help learners of all ages embrace technology.

Want to learn more?
Use "Our Solutions" menu on the left.

1-866-259-6890
+1 320-632-5064
[Contact us online](#)

News & Resources

Small Steps = Big Results
When you stop to think about your professional development... [\[more\]](#)

New Content Alert: Including Facebook for Students
Following the recent launch of &ldquo... [\[more\]](#)

Pre-Designed Projects Make Tech Integration Easy
Do you find yourself

<http://atomiclearning.com>

Login

Atomic Learning

Log In Help | FAQ | Settings

Subscribe to Atomic Learning eNewsletters!

Our Solutions

- Education Training
 - K-12 Education
 - Higher Education
 - Assistive Technology
 - Global Education

Moving Education

Education solutions to help learners of all ages embrace technology.

Want to learn more? Use "Our Solutions" menu on the left.

News & Resources

- Small Steps = Big Results**
When you stop to think about your professional development... [more]
- New Content Alert: Including Facebook for Students**
Following the recent launch of &ldquo... [more]
- Pre-Designed Projects Make Tech Integration Easy**
Do you find yourself challenged with... [more]

Login

Log in to your account

Username
lnelson@episd.org

Password
EPISDTECH

Log In

[Username / Password Help](#)

Username – **EPISD email**

Password – **EPISDTECH**

Main Menu

Become a Fan
View our Blog

Welcome lnelson@episd.org | [Log Out](#) | [My Reports](#) | [My Profile & Settings](#) | [Help](#) | [FAQ](#)

Home

What's New

Extras

Support

Upgrade Options

Text Size:

Featured resources

Webinar: **FREE**
21st Century
Skills

REGISTER NOW!

CONTEST
? Design AI

SEE DETAILS!

3 Keys to a **FREE**
Successful
Laptop Initiative

FREE EBOOK!

PD in Action

Find an Answer to a Tech Question

Browse Available Training & Projects

Tutorials

Select desired filter(s):

EDIT MY PREFERRED TRAINING

Applications...

Platforms...

Types...

Find Tutorials

Find Tutorial

Atomic Learning [Become a Fan](#) [View our Blog](#) Welcome [lnelson@episd.org](#) | [Log Out](#) | [My Reports](#) | [My Profile & Settings](#) | [Help](#) | [FAQ](#)

Home | What's New | Extras | Support | Upgrade Options | Text Size: + -

Featured resources -

Webinar: FREE 21st Century Skills
REGISTER NOW!

CONTEST Design AI
SEE DETAILS!

3 Keys to a FREE Successful Laptop Initiative
FREE EBOOK!

PD in Action

EISENHOWER COMMUNITY CENTER

Find an Answer to a Tech Question ? +

Browse Available Training & Projects ? -

Tutorials

Select desired filter(s):

Applications

Applications... [v] [x]

Platforms... [x]

Types... [x]

EDIT MY PREFERRED TRAINING

Find Tutorials

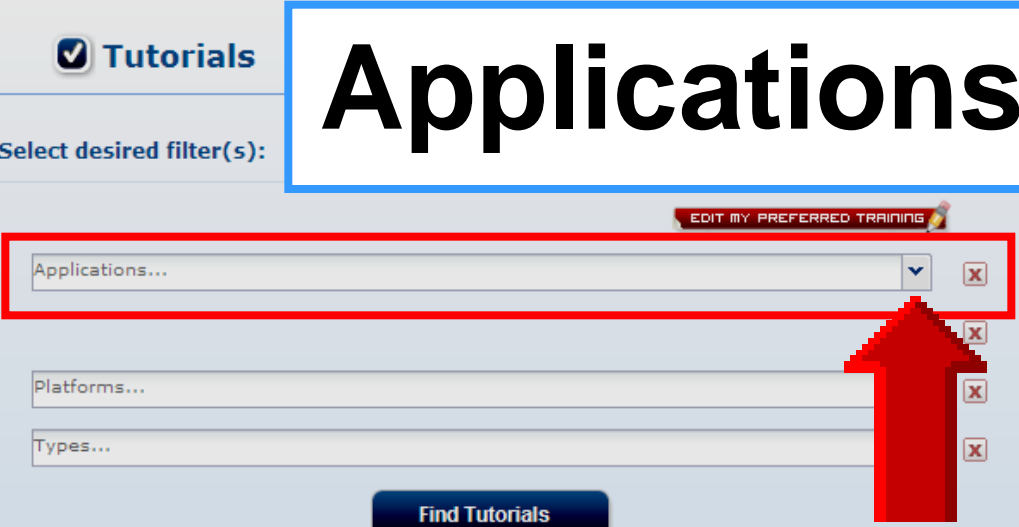

Filters

Start typing to show matching filters.

- TI BAI Plus Calculator
- TimeLiner
- TI-Nspire
- Twitter
- unitedstreaming
- unknown
- Video Storytelling Guide
- Visio
- VoiceThread
- WebCT (Blackboard)
- Windows**
- Windows Media Player
- Windows Movie Maker
- Word
- WordPress

Windows

Find Tutorials

Browse Available Training & Projects 

Tutorials

Select desired filter(s):

[EDIT MY PREFERRED TRAINING](#) 

Windows  

Versions...  

Platforms...  

Types...  

Find Tutorials 

OR Browse training by [State Standards](#) or [ISTE NETS-S](#):

Windows 7 Tutorials

 EDIT PREFERENCES ▶

Series Title	Publisher	Tutorial Count	Total Play Time	CC
+ Windows 2000 (PC) (1 Item)				
- Windows 7 (PC) (1 Item)				
<u>Windows 7</u>		42	01:20:55	CC
+ Windows 98 (PC) (1 Item)				
+ Windows Media Player 10 (PC) (1 Item)				
+ Windows Media Player 11 (PC) (1 Item)				
+ Windows Movie Maker 2 (PC) (1 Item)				
+ Windows Vista (PC) (3 Items)				
+ Windows XP (PC) (2 Items)				

Installing USB Printers

Windows 7

Add USB Printer

Click **Start – Devices and Printers**

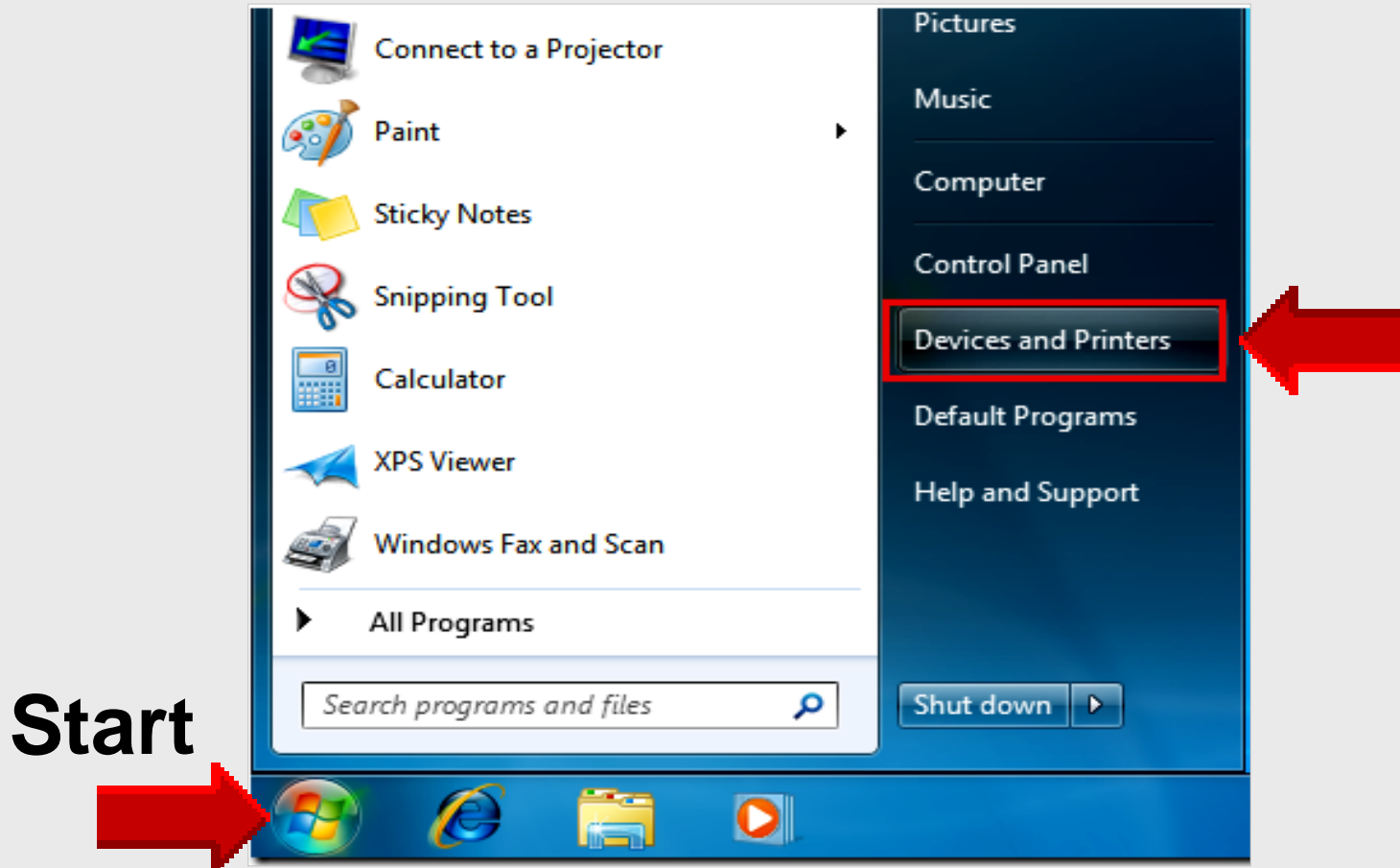

Start

Add Printer

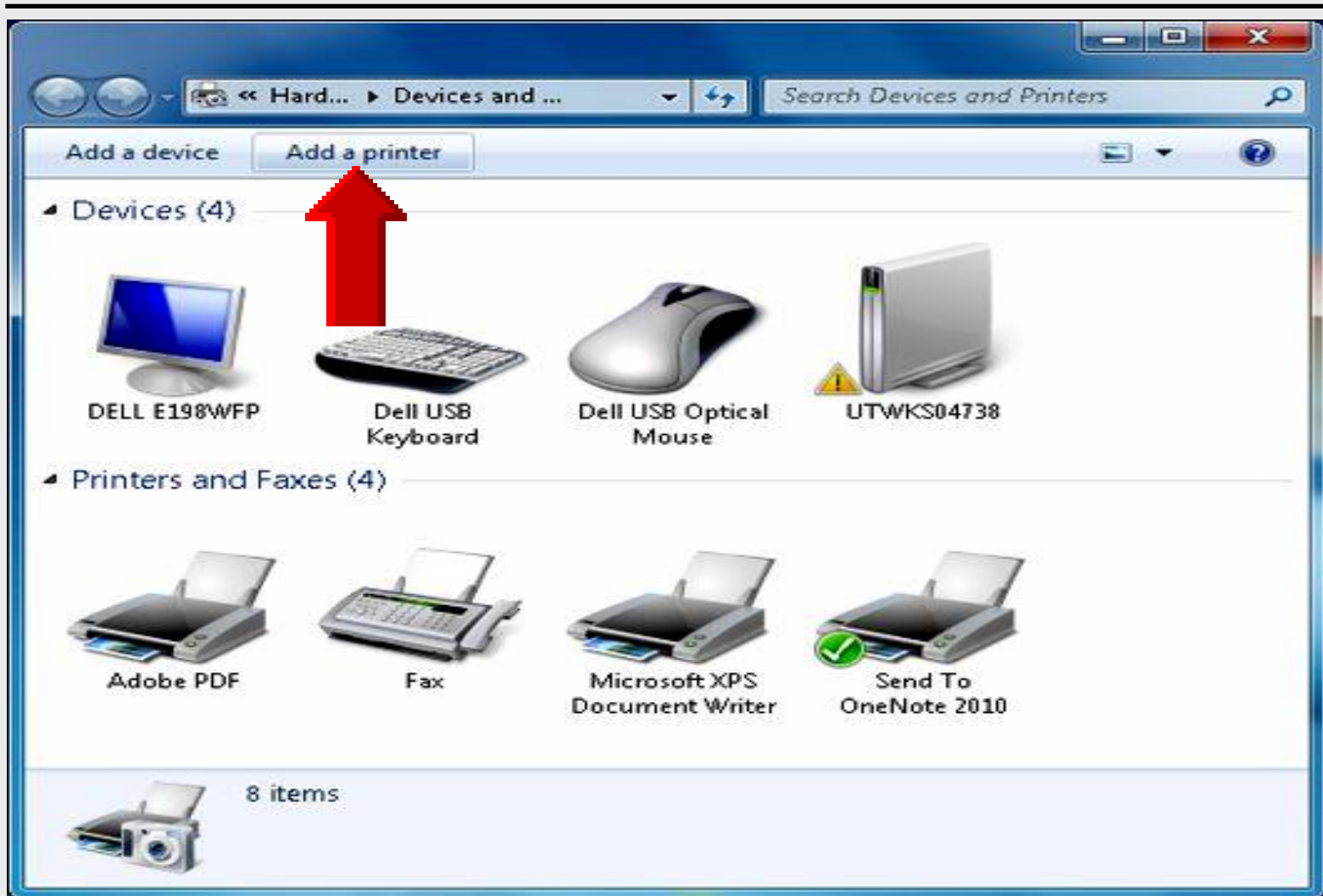

Add Local Printer

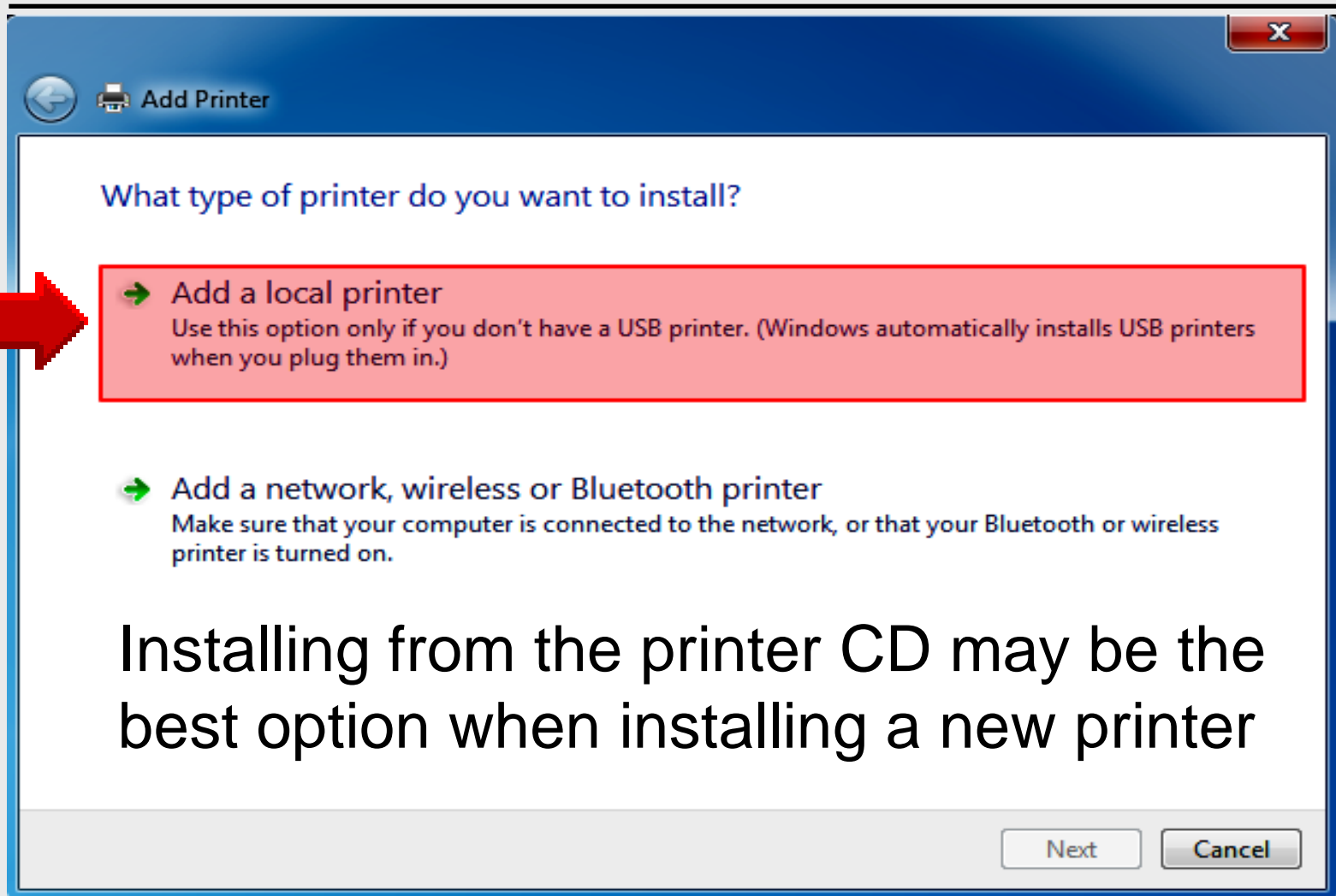

Create New Port

Add Printer

Choose a printer port

A printer port is a type of connection that allows your computer to exchange information with a printer.

Use an existing port: LPT1: (Printer Port)

Create a new port:

Type of port: Local Port

Next Cancel

Select Local Port

Select Printer Driver

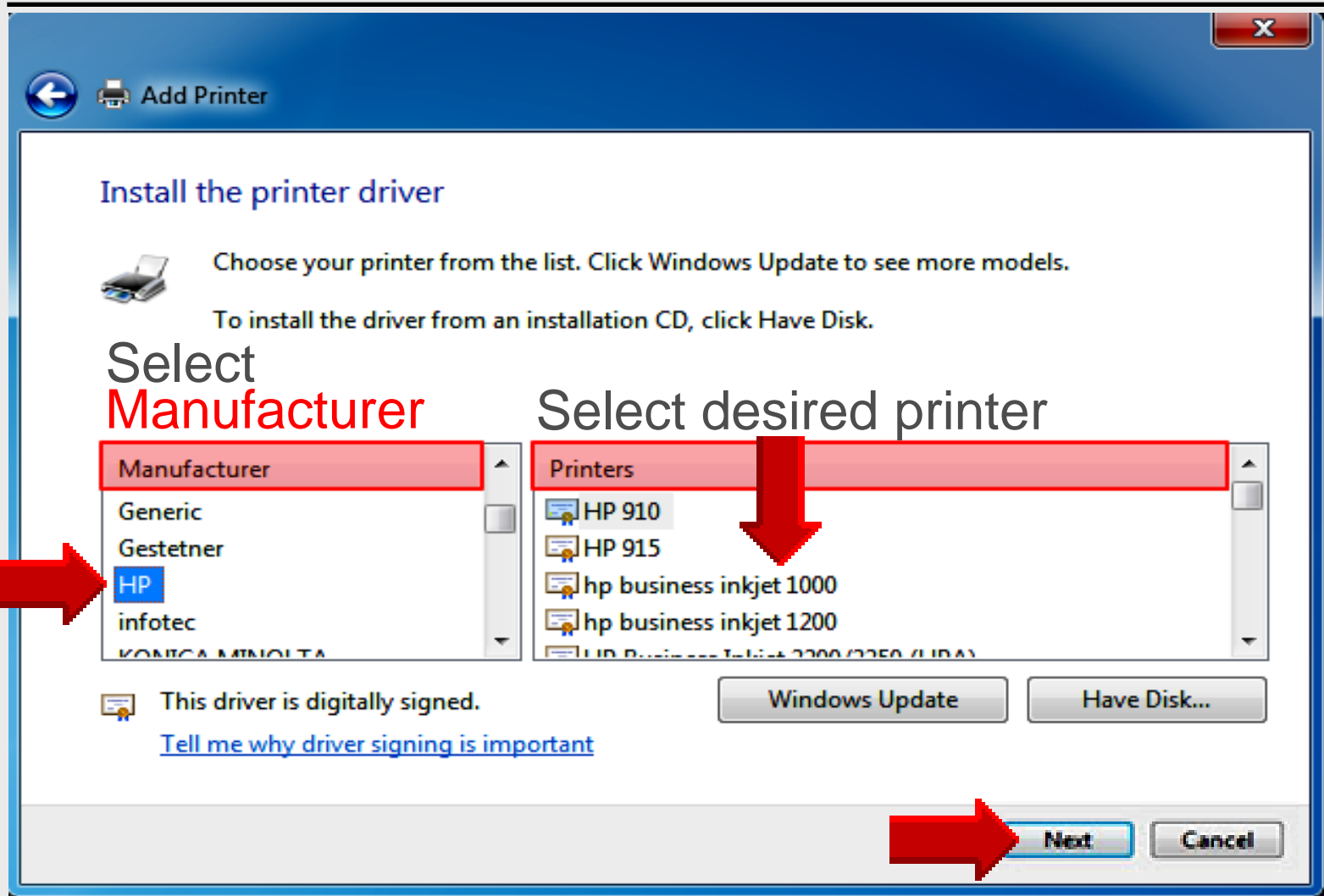

Install Printer Driver

Add Printer

Install the printer driver

Choose your printer from the list. Click Windows Update to see more models.
To install the driver from an installation CD, click Have Disk.

Printers

- RICOH Aficio MP C3500 PCL 6
- RICOH Aficio MP C4500 PCL 6**

This driver is digitally signed.
[Tell me why driver signing is important](#)

Windows Update Have Disk...

Next Cancel

Do Not Share Printer

Add Printer

Printer Sharing

If you want to share this printer, you must provide a share name. You can use the suggested name or type a new one. The share name will be visible to other network users.

Do not share this printer

Share this printer so that others on your network can find and use it

Share name:

Location:

Comment:

Next **Cancel**

Successfully Added

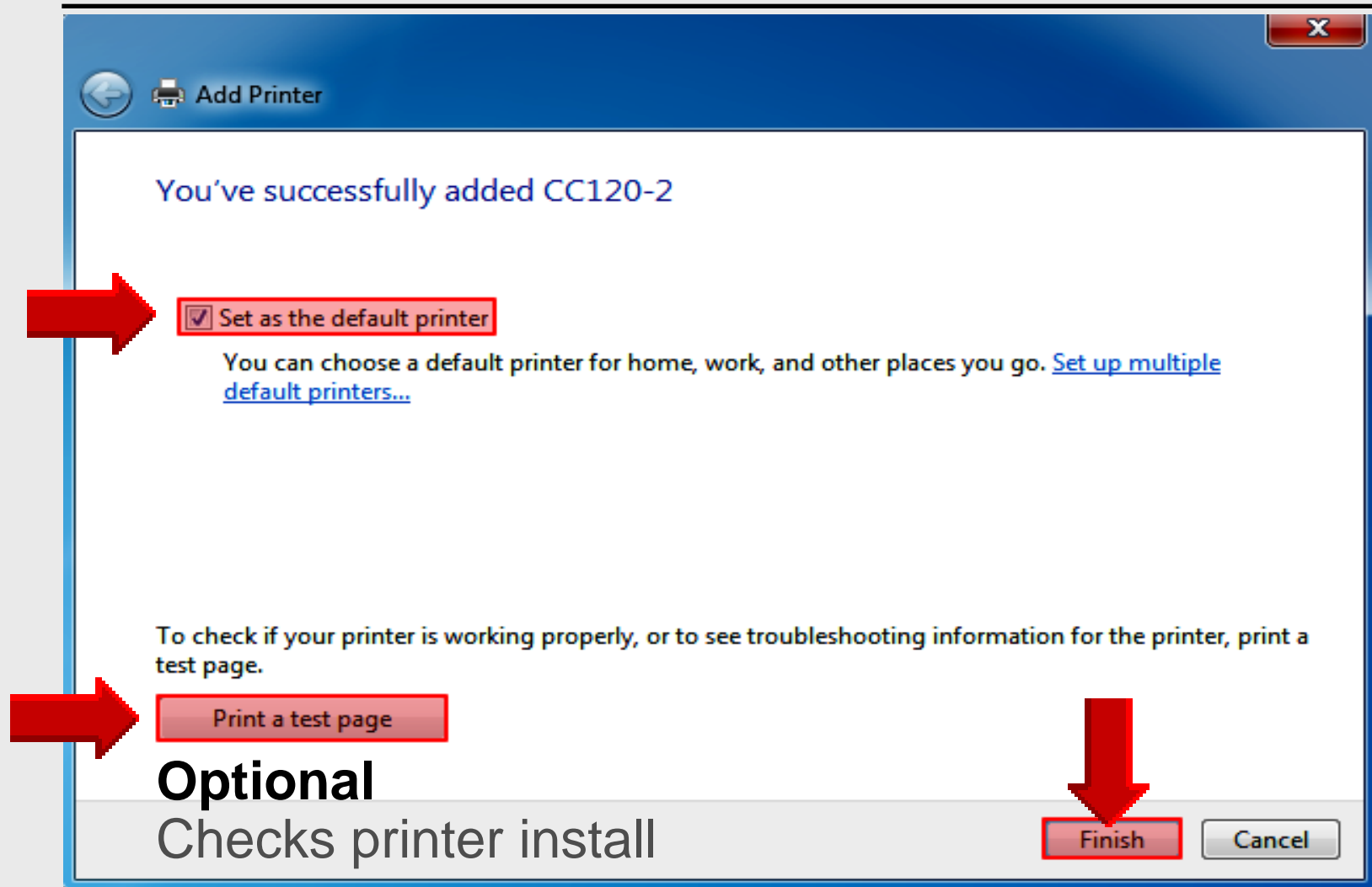

Online Handouts

<http://webclass.org>

Webclass
web-based tutorials

Google™ Custom Search Search

Education and training via the internet are growing rapidly. Accessibility from home or school makes Internet handouts a viable alternative to hardcopy handouts. The PDF format is accessible on both Windows and MAC platforms using [Adobe Reader](#), or the fast and simple open-source reader for Windows called [Sumatra](#).

Webclass.org provides:

- Workshop handouts available anytime, anywhere
- Web-based [Keyboarding](#) requiring no login
- Perpetual lesson plan [calendar](#)

After all, **Webclass.org** can be *anywhere you want it to be....*

Elementary Storytelling in iTunes

Mapping Network Printers

[View In iTunes](#)

Some digital stories include the entire class, while others use a smaller group of selected students. Video length is generally 2 to 10 minutes.

Navigation menu items:
About Us
Atomic Learning
Desktop Setup
EasyTech
Elementary Storytelling
Audacity
Copyright Infringement
Creating a Digital Story
Digital Cameras
EPISD Photo Release
iPod – Getting Started
Podcast Projects
Sample Movie Maker files
Syncing video iPod
Using iTunes
Windows Movie Maker
MOV-WMV converter
MP4-AVI converter
WMV-MP4 converter
ePALS Student Email
Excel 2007
Keyboarding
Mapping Network Printers
Outlook Live
Student Quick Reference
Teacher Quick Reference
PowerPoint 2007
Project Share